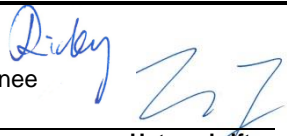

Prüfbericht-Nr.: <i>Test Report No.:</i>	50044566-001	Auftrags-Nr.: <i>Order No.:</i>	154169126	Seite 1 von 4 <i>Page 1 of 4</i>	
Kunden-Referenz-Nr.: <i>Client Reference No.:</i>	N/A	Auftragsdatum: <i>Order date:</i>	20.05.2016		
Auftraggeber: <i>Client:</i>	Ningbo Xinhai International Trade Co., Ltd. Industry Zone, Chongshou Town, Cixi, Ningbo, Zhejiang 315334, China				
Prüfgegenstand: <i>Test item:</i>	Gas Lighter				
Bezeichnung / Typ-Nr.: <i>Identification / Type No.:</i>	XHD007				
Auftrags-Inhalt: <i>Order content:</i>	Mechanical Safety Test acc. client's request				
Prüfgrundlage: <i>Test specification:</i>	Mechanical Safety Test acc. client's request w/o cl. 6 & 7 Lighters - Safety Specification				
Wareneingangsdatum: <i>Date of receipt:</i>	20.05.2016				
Prüfmuster-Nr.: <i>Test sample No.:</i>	A000362095-001				
Prüfzeitraum: <i>Testing period:</i>	20.05.2016 – 24.06.2016				
Ort der Prüfung: <i>Place of testing:</i>	TÜV Rheinland (Shanghai) Co., Ltd.				
Prüflaboratorium: <i>Testing laboratory:</i>	TÜV Rheinland (Shanghai) Co., Ltd.				
Prüfergebnis*: <i>Test result*:</i>	Pass				
geprüft von / tested by:					kontrolliert von / reviewed by:
24.06.2016 Rickey Jia / Trainee 24.06.2016 Tu Feng / PE			24.06.2016 Jim Wang / Reviewer		
Datum <i>Date</i>	Name / Stellung <i>Name / Position</i>	Unterschrift <i>Signature</i>	Datum <i>Date</i>	Name / Stellung <i>Name / Position</i>	Unterschrift <i>Signature</i>
Sonstiges / Other:					
Zustand des Prüfgegenstandes bei Anlieferung: <i>Condition of the test item at delivery:</i>			Prüfmuster vollständig und unbeschädigt <i>Test item complete and undamaged</i>		
<p>* Legende: 1 = sehr gut 2 = gut 3 = befriedigend 4 = ausreichend 5 = mangelhaft P(ass) = entspricht o.g. Prüfgrundlage(n) F(ail) = entspricht nicht o.g. Prüfgrundlage(n) N/A = nicht anwendbar N/T = nicht getestet</p> <p>Legend: 1 = very good 2 = good 3 = satisfactory 4 = sufficient 5 = poor P(ass) = passed a.m. test specification(s) F(ail) = failed a.m. test specification(s) N/A = not applicable N/T = not tested</p>					
<p>Dieser Prüfbericht bezieht sich nur auf das o.g. Prüfmuster und darf ohne Genehmigung der Prüfstelle nicht auszugsweise vervielfältigt werden. Dieser Bericht berechtigt nicht zur Verwendung eines Prüfzeichens. <i>This test report only relates to the a. m. test sample. Without permission of the test center this test report is not permitted to be duplicated in extracts. This test report does not entitle to carry any test mark.</i></p>					

V04

Prüfbericht-Nr.: 50044566-001
Test Report No.:

Seite 3 von 4
Page 3 of 4

Produktbeschreibung
Product description

1 Produktdetails <i>Product details</i>	Gas Lighter
2 Maße / Gewicht <i>Dimensions / Weight</i>	Overall dimensions : 82.1mmx25.8mmx11.4mm Weight : ca.16.72g

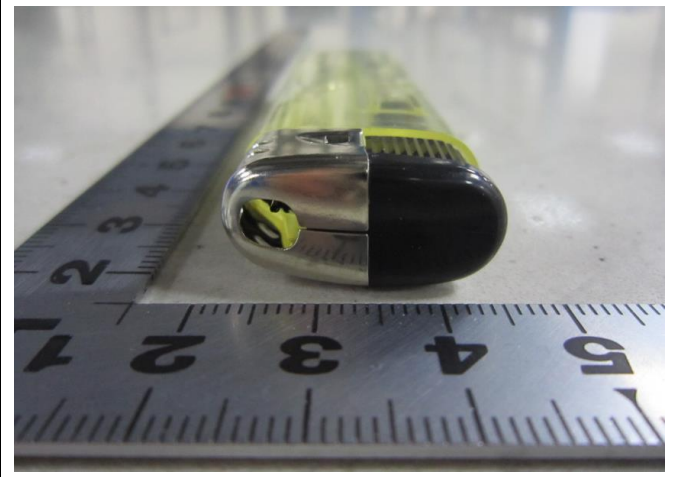
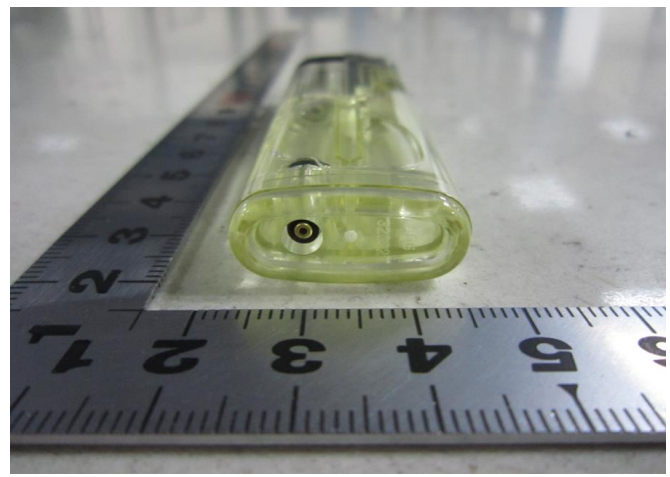
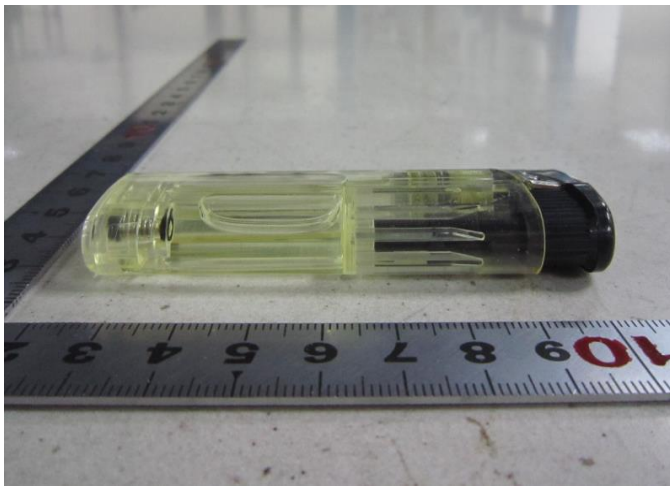

Prüfbericht-Nr.: 50044566-001
Test Report No.:

Seite 4 von 4
Page 4 of 4

Absatz Clause	Mechanical Safety Test acc. client's request w/o cl. 6 & Anforderungen - Prüfungen / Requirements - Tests	Messergebnisse - Bemerkungen Measuring results - Remarks	Bewertung Evaluation
------------------	--	---	-------------------------

1	Scope		
2	Terms and definitions		
3	Functional requirement		
3.1	Flame generation	Sample No. 1 to 15.	Pass
3.2	Flame heights Test method 5.2	Sample No. 1 to 15.	Pass
3.3	Flame-height adjustment	Sample No. 1 to 15.	Pass
3.4	Resistance to spitting or sputtering and flaring Test method 5.3	Sample No. 1 to 15.	Pass
3.5	Flame extinction Test method 5.4	Sample No. 1 to 15.	Pass
3.6	Volumetric displacement Test method 5.7	Sample No. 16, 17, 18.	Pass
4	Structural integrity requirements		
4.1	External finish	Sample No. 1 to 15.	Pass
4.2	Compatibility with fuel Test method 5.5	Sample No. 1, 2, 3.	Pass
4.3	Resistance to fuel loss Test method 5.6	Sample No. 19, 20, 21.	Pass
4.4	Resistance to dropping Test method 5.8	Sample No. 4 and 5 after normal stabilizing. Sample No. 6 and 7 after cold stabilizing.	Pass
4.5	Resistance to elevated temperature Test method 5.9	Sample No. 8, 9, 10.	Pass
4.6	Resistance to internal pressure Test method 5.10	Sample No. 22 and 23.	Pass
4.7	Burning behaviour	Sample No. 24 and 25.	Pass
4.8	Resistance to cyclic burning Test method 5.11	Sample No. 11, 12, 13	Pass
4.9	Resistance to continuous burning Test method 5.12	Sample No. 14 and 15.	Pass
5	Test methods		
6	Instructions and warnings	Not tested acc. Client's request	N/T
6.1	General		N/T
6.2	Location		N/T
6.3	Content		N/T
6.4	Safety symbols		N/T
6.5	Refilling instructions		N/T
7	Product marking	Not tested acc. Client's request	N/T

-END OF TEST REPORT-